# San Francisquito Creek Flood Reduction, Ecosystem Restoration, and Recreation Project
## Ridgway's Rail Detections Upstream of Friendship Bridge

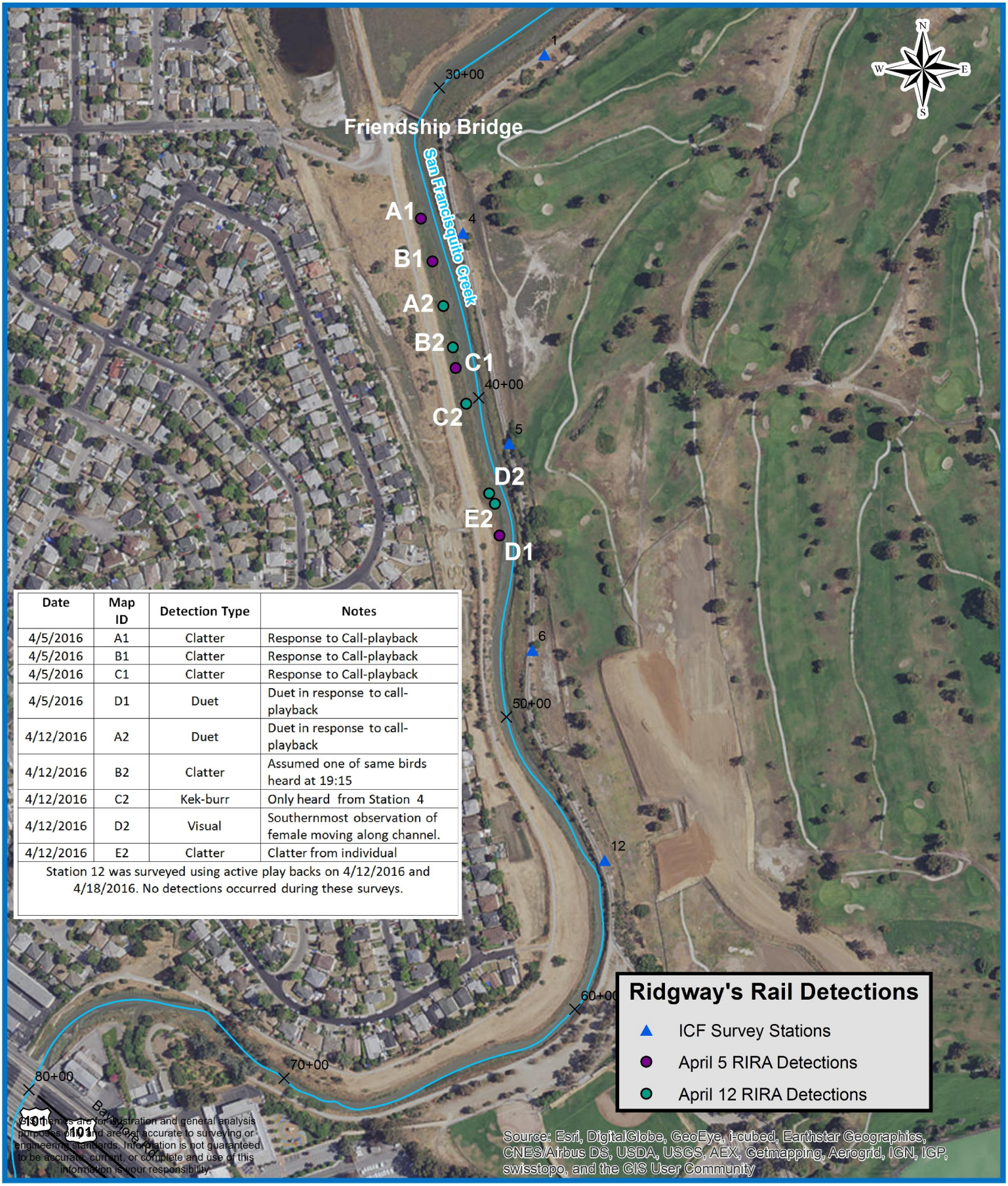


| Date | Map ID | Detection Type | Notes |
|---|---|---|---|
| 4/5/2016 | A1 | Clatter | Response to Call-playback |
| 4/5/2016 | B1 | Clatter | Response to Call-playback |
| 4/5/2016 | C1 | Clatter | Response to Call-playback |
| 4/5/2016 | D1 | Duet | Duet in response to call-playback |
| 4/12/2016 | A2 | Duet | Duet in response to call-playback |
| 4/12/2016 | B2 | Clatter | Assumed one of same birds heard at 19:15 |
| 4/12/2016 | C2 | Kek-burr | Only heard from Station 4 |
| 4/12/2016 | D2 | Visual | Southernmost observation of female moving along channel. |
| 4/12/2016 | E2 | Clatter | Clatter from individual |
| Station 12 was surveyed using active play backs on 4/12/2016 and 4/18/2016. No detections occurred during these surveys. | | | |

0 175 350 700 Feet

Scale is Approximate

Santa Clara Valley Water District